A Night In Tunisia

Trombone Quartet
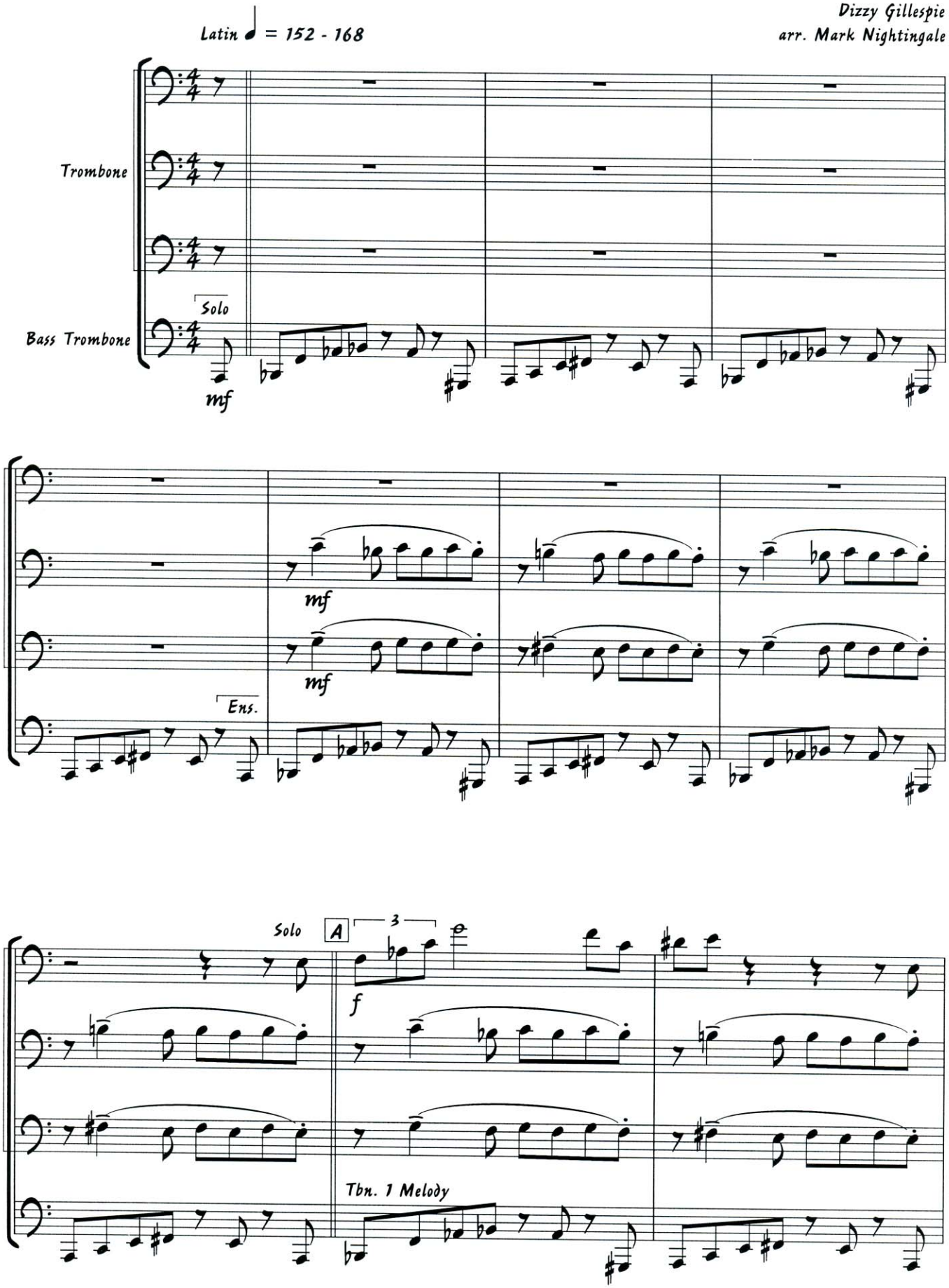
Dizzy Gillespie
arr. Mark Nightingale