Flourish

for Solo Trombone
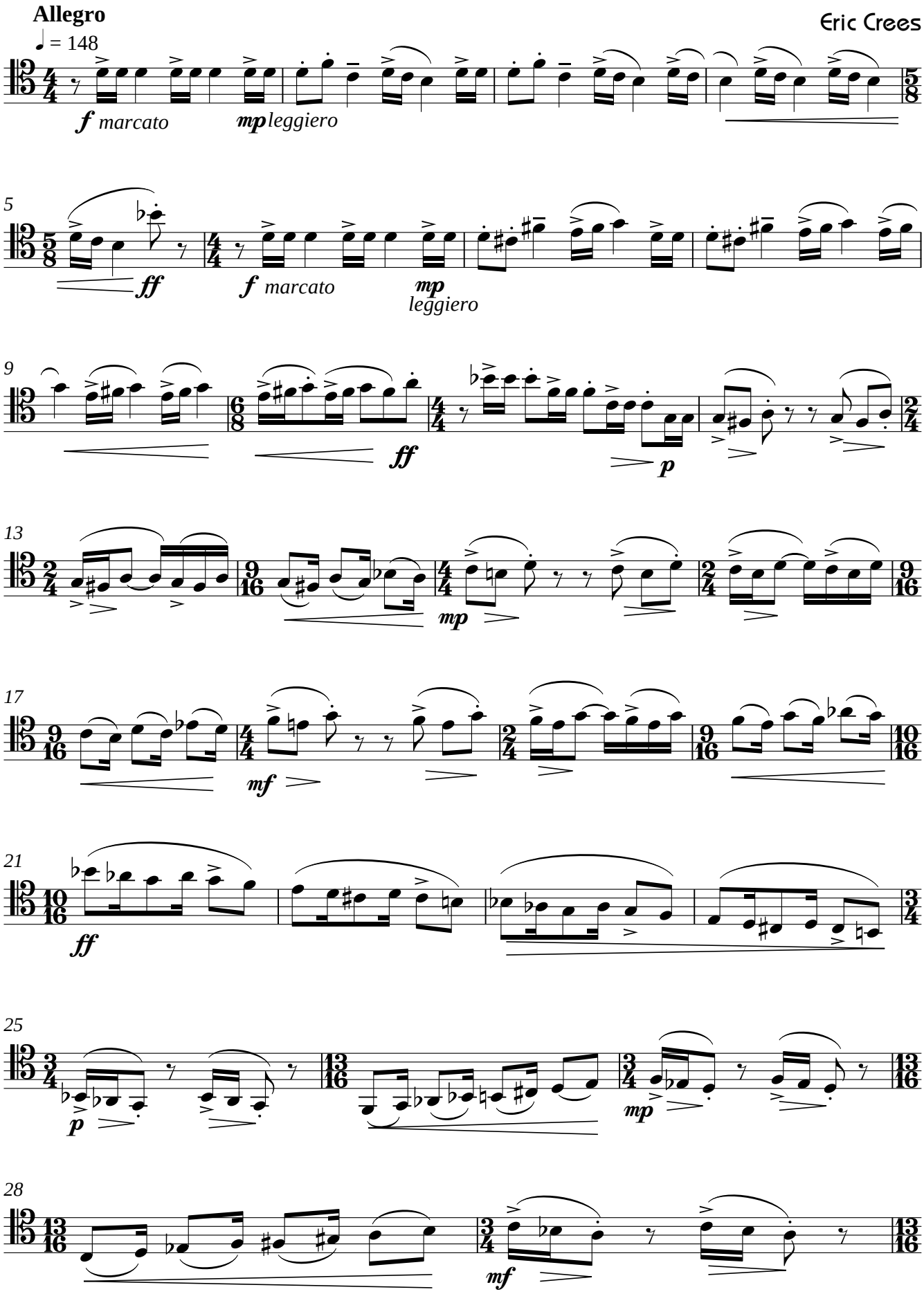
Eric Crees